

M5 Junction 10 Improvements Scheme

Speed Limits and Traffic Regulations Plans – Part 1 TR010063 - APP 2.14

Infrastructure Planning (Applications: Prescribed Forms and Procedure) Regulations 2009

Regulation 5 (2) (o)
Planning Act 2008

Volume 2
December 2023

THIS PAGE IS LEFT INTENTIONALLY BLANK

Infrastructure Planning Planning Act 2008

The Infrastructure Planning (Applications: Prescribed Forms and Procedure) Regulations 2009

The M5 Junction 10 improvements scheme Development Consent Order 202[X]

Speed Limits and Traffic Regulation Plans – Part 1

Regulation Number:	Regulation (5)(o)
Planning Inspectorate Scheme Reference	TR010063
Application Document Reference	TR010063 – APP 2.14
Author:	M5 Junction 10 Improvements Scheme Project Team

Version	Date	Status of Version
Rev 0	December 2023	DCO Application

1. Schedule of Plans included in the application

1.1. List of drawings in Part 1

Document Title	Document Number	Revision
Speed Limits and Traffic Regulations Plans Regulation 5(2)(o)- Key Plan	TR010063 – APP 2.14	C01
Speed Limits and Traffic Regulations Plans Regulation 5(2)(o)- Sheet 1 of 16	TR010063 – APP 2.14	C01
Speed Limits and Traffic Regulations Plans Regulation 5(2)(o)- Sheet 2 of 16	TR010063 – APP 2.14	C01
Speed Limits and Traffic Regulations Plans Regulation 5(2)(o)- Sheet 3 of 16	TR010063 – APP 2.14	C01
Speed Limits and Traffic Regulations Plans Regulation 5(2)(o)- Sheet 4 of 16	TR010063 – APP 2.14	C01
Speed Limits and Traffic Regulations Plans Regulation 5(2)(o)- Sheet 5 of 16	TR010063 – APP 2.14	C01
Speed Limits and Traffic Regulations Plans Regulation 5(2)(o)- Sheet 6 of 16	TR010063 – APP 2.14	C01
Speed Limits and Traffic Regulations Plans Regulation 5(2)(o)- Sheet 7 of 16	TR010063 – APP 2.14	C01
Speed Limits and Traffic Regulations Plans Regulation 5(2)(o)- Sheet 8 of 16	TR010063 – APP 2.14	C01
Speed Limits and Traffic Regulations Plans Regulation 5(2)(o)- Sheet 9 of 16	TR010063 – APP 2.14	C01
Speed Limits and Traffic Regulations Plans Regulation 5(2)(o)- Sheet 10 of 16	TR010063 – APP 2.14	C01

1.2. List of drawings in Part 2



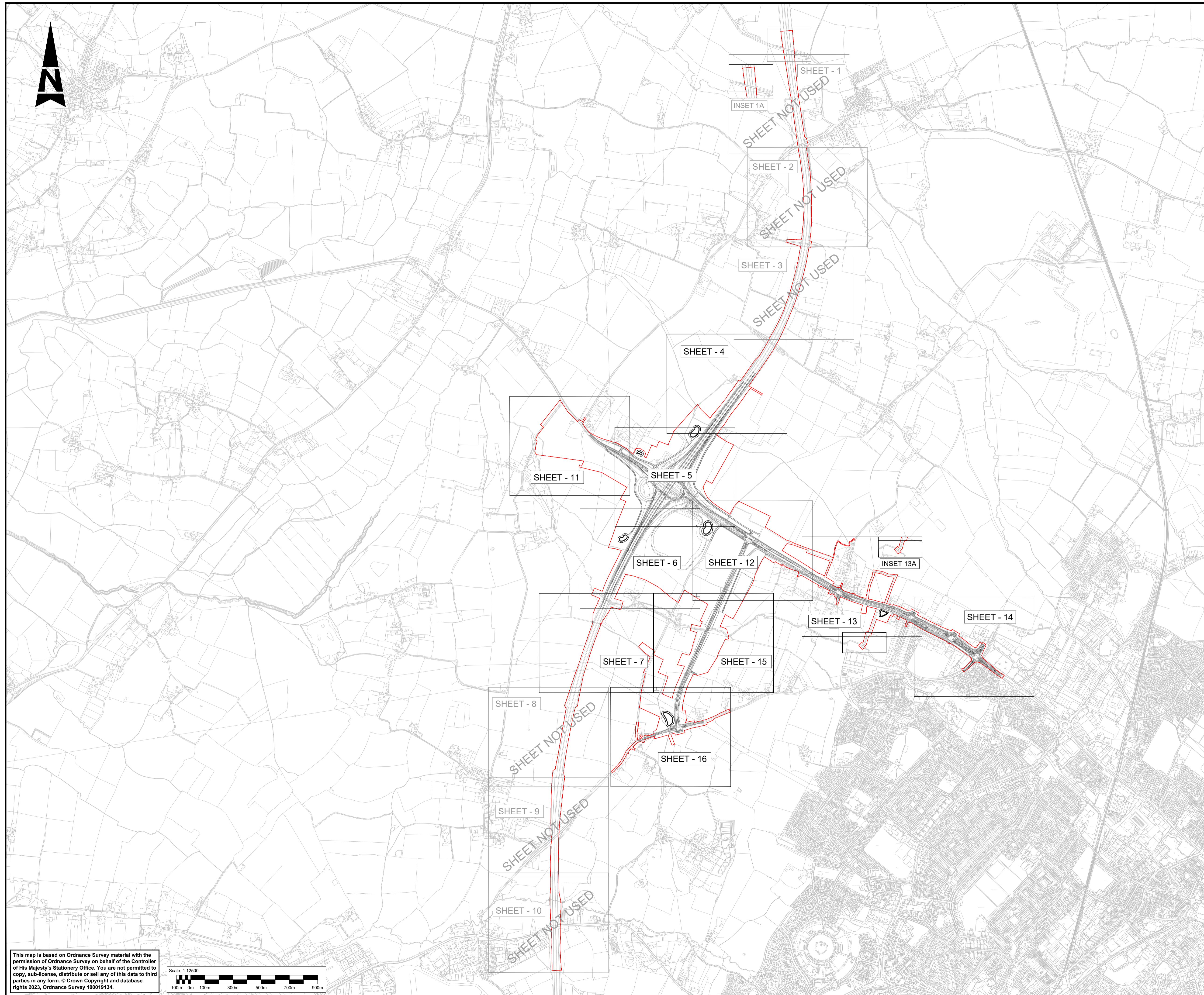

Document Title	Document Number	Revision
Speed Limits and Traffic Regulations Plans Regulation 5(2)(o)- Sheet 11 of 16	TR010063 – APP 2.14	C01
Speed Limits and Traffic Regulations Plans Regulation 5(2)(o)- Sheet 12 of 16	TR010063 – APP 2.14	C01
Speed Limits and Traffic Regulations Plans Regulation 5(2)(o)- Sheet 13 of 16	TR010063 – APP 2.14	C01
Speed Limits and Traffic Regulations Plans Regulation 5(2)(o)- Sheet 14 of 16	TR010063 – APP 2.14	C01
Speed Limits and Traffic Regulations Plans Regulation 5(2)(o)- Sheet 15 of 16	TR010063 – APP 2.14	C01
Speed Limits and Traffic Regulations Plans Regulation 5(2)(o)- Sheet 16 of 16	TR010063 – APP 2.14	C01



NOTES:

1. PROPOSED SPEED LIMITS ARE APPLICABLE TO NEW ROADS AND REALIGNED CARRIAGEWAYS/SLIP ROADS.
2. THE SPEED LIMITS AND TRAFFIC REGULATIONS PLANS SHOULD BE READ IN CONJUNCTION WITH THE DEVELOPMENT CONSENT ORDER AND OTHER APPLICATION PLANS.

KEY:

-  SHEET USED AS PART OF THIS DRAWING SERIES
-  SHEET NOT USED AS PART OF THIS DRAWING SERIES
-  EXISTING ORDNANCE SURVEY DATA
-  DEVELOPMENT CONSENT ORDER (DCO) LIMITS

This map is based on Ordnance Survey material with the permission of Ordnance Survey on behalf of the Controller of His Majesty's Stationary Office. You are not permitted to copy, sub-license, distribute or sell any of this data to third parties in any form. © Crown Copyright and database rights 2023, Ordnance Survey 100019134.



Description						
Status	Revision	Drawn	Checked	Reviewed	Authorised	Issue Date
Description						
Status	Revision	Drawn	Checked	Reviewed	Authorised	Issue Date
Description						
Status	Revision	Drawn	Checked	Reviewed	Authorised	Issue Date
Description						
Status	Revision	Drawn	Checked	Reviewed	Authorised	Issue Date
Description						
FIRST SUBMISSION						
Status	Revision	Drawn	Checked	Reviewed	Authorised	Issue Date
A1	C01	NKRP	CJ	HC	BM	18/10/23
Drawing Suitability						Status
APPROVED - PUBLISHED						A1
Project Title						
M5 Junction 10 Improvements Scheme						
Drawing Title						
SPEED LIMITS AND TRAFFIC REGULATIONS PLANS REGULATION 5(2)(o) KEY PLAN						
Drawing Number						
TR010063/APP/2.14						
Original Size:	A1	Scale:	1:12500	Project Ref. No.:	5197035	Sheet: 1 of 1 Rev: C01

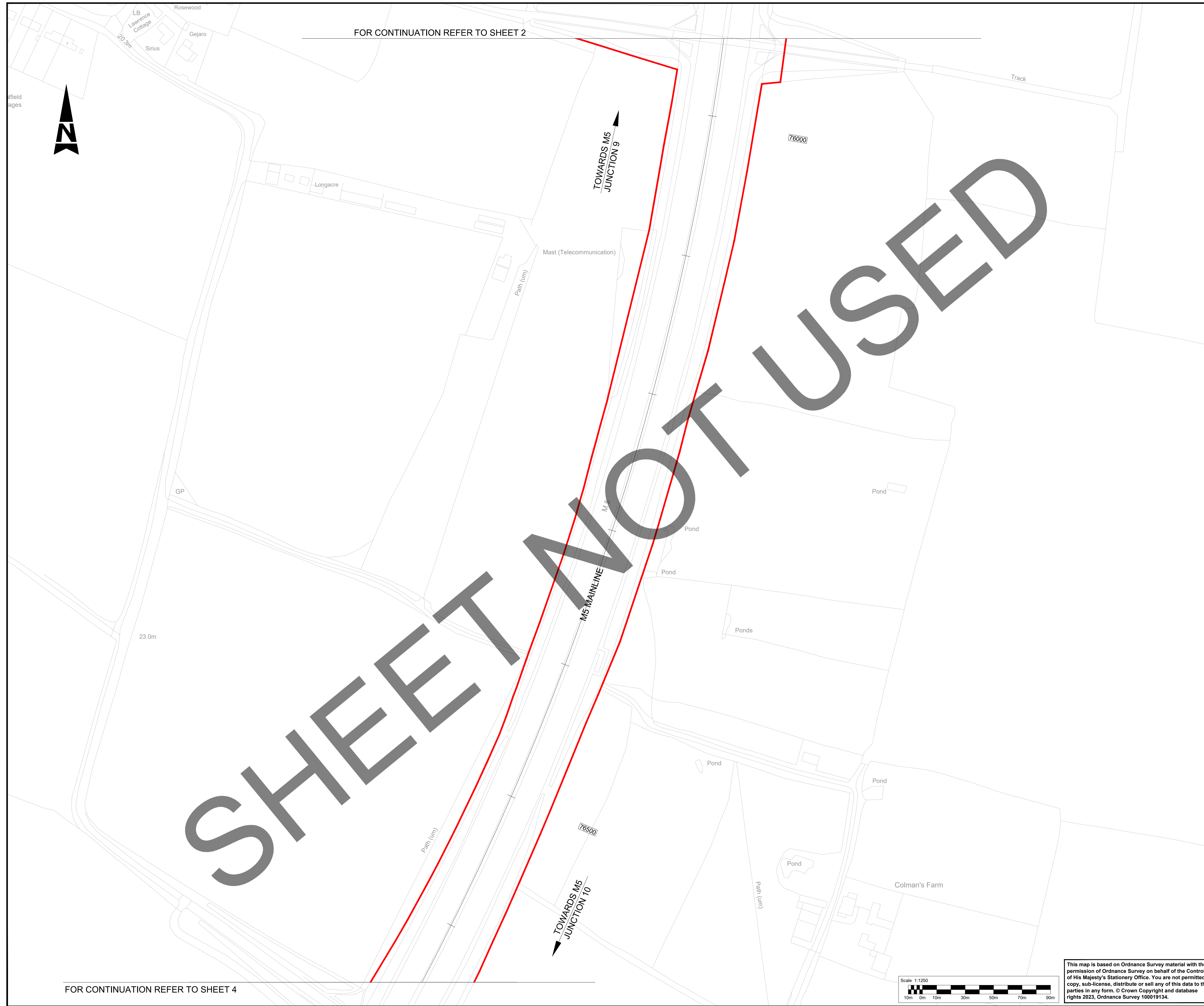

FOR CONTINUATION REFER TO SHEET 2

FOR CONTINUATION REFER TO SHEET 4

NOTES:

1. PROPOSED SPEED LIMITS ARE APPLICABLE TO NEW ROADS AND REALIGNED CARRIAGEWAYS/SLIP ROADS.
2. THE SPEED LIMITS AND TRAFFIC REGULATIONS PLANS SHOULD BE READ IN CONJUNCTION WITH THE DEVELOPMENT CONSENT ORDER AND OTHER APPLICATION PLANS.

KEY

- DEVELOPMENT CONSENT ORDER (DCO) LIMITS
- PROPOSED NATIONAL SPEED LIMIT ON MOTORWAY
- PROPOSED 30MPH SPEED LIMIT
- PROPOSED 40MPH SPEED LIMIT
- PROPOSED 50MPH SPEED LIMIT
- PARISH BOUNDARY
- A REFERENCE LABEL FOR REVOCATIONS AND VARIATIONS OF EXISTING TRAFFIC REGULATION ORDERS SCHEDULE
- B REFERENCE LABEL FOR TRAFFIC REGULATION MEASURES SCHEDULE
- 411 REFERENCE LABEL FOR SPEED LIMIT SCHEDULE
- PROHIBITION OF U TURNS
- ▲ BUS LANE ORDER EXTENTS
- TRAFFIC REGULATION ORDER TO BE REVOKED / VARIED
- XXXX MAINLINE CHAINAGE

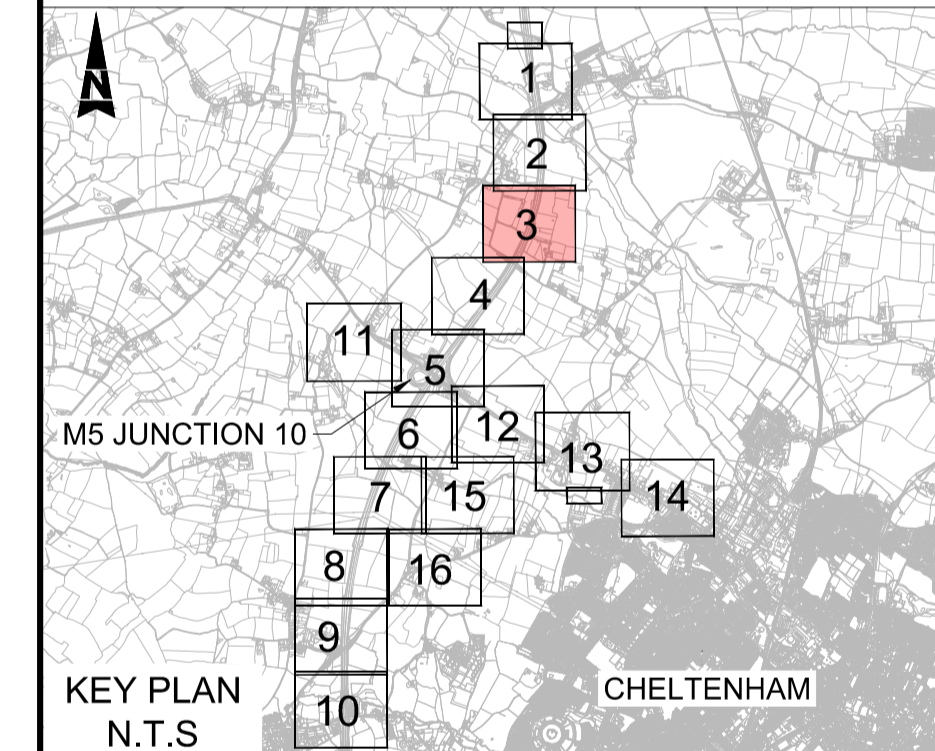

KEY PLAN N.T.S

Description

Status	Revision	Drawn	Checked	Reviewed	Authorised	Issue Date

Description

Status	Revision	Drawn	Checked	Reviewed	Authorised	Issue Date

Description

Status	Revision	Drawn	Checked	Reviewed	Authorised	Issue Date

Description

Status	Revision	Drawn	Checked	Reviewed	Authorised	Issue Date

Description

Status	Revision	Drawn	Checked	Reviewed	Authorised	Issue Date
A1	C01	NKRP	CJ	HC	BM	18/10/23

Drawing Suitability	Status
APPROVED - PUBLISHED	A1

Project Title
M5 Junction 10 Improvements Scheme

Drawing Title
SPEED LIMITS AND TRAFFIC REGULATIONS PLANS REGULATION 5(2)(o) SHEET 3 OF 16

Drawing Number
TR010063/APP/2.14

Original Scale	Scale	Project Ref. No.	Sheet	Rev.
A1	1:1250	5197035	3 of 16	C01



This map is based on Ordnance Survey material with the permission of Ordnance Survey on behalf of the Controller of His Majesty's Stationery Office. You are not permitted to copy, sub-license, distribute or sell any of this data to third parties in any form. © Crown Copyright and database rights 2023, Ordnance Survey 100019134.

FOR CONTINUATION REFER TO SHEET 3



TOWARDS M5 JUNCTION 9

M5 MAINLINE

4/1

Barn Farm

4/2

T7000

LEIGH BROOK

M5

TOWARDS M5 JUNCTION 10

FOR CONTINUATION REFER TO SHEET 5

NOTES:

1. PROPOSED SPEED LIMITS ARE APPLICABLE TO NEW ROADS AND REALIGNED CARRIAGEWAYS/SLIP ROADS.
2. THE SPEED LIMITS AND TRAFFIC REGULATIONS PLANS SHOULD BE READ IN CONJUNCTION WITH THE DEVELOPMENT CONSENT ORDER AND OTHER APPLICATION PLANS.

KEY

- DEVELOPMENT CONSENT ORDER (DCO) LIMITS
- PROPOSED NATIONAL SPEED LIMIT ON MOTORWAY
- PROPOSED 30MPH SPEED LIMIT
- PROPOSED 40MPH SPEED LIMIT
- PROPOSED 50MPH SPEED LIMIT
- - - PARISH BOUNDARY
- (A) REFERENCE LABEL FOR REVOCATIONS AND VARIATIONS OF EXISTING TRAFFIC REGULATION ORDERS SCHEDULE
- (a) REFERENCE LABEL FOR TRAFFIC REGULATION MEASURES SCHEDULE
- (M) REFERENCE LABEL FOR SPEED LIMIT SCHEDULE
- PROHIBITION OF U TURNS
- ▲ BUS LANE ORDER EXTENTS
- TRAFFIC REGULATION ORDER TO BE REVOKED / VARIED
- XXXX MAINLINE CHAINAGE

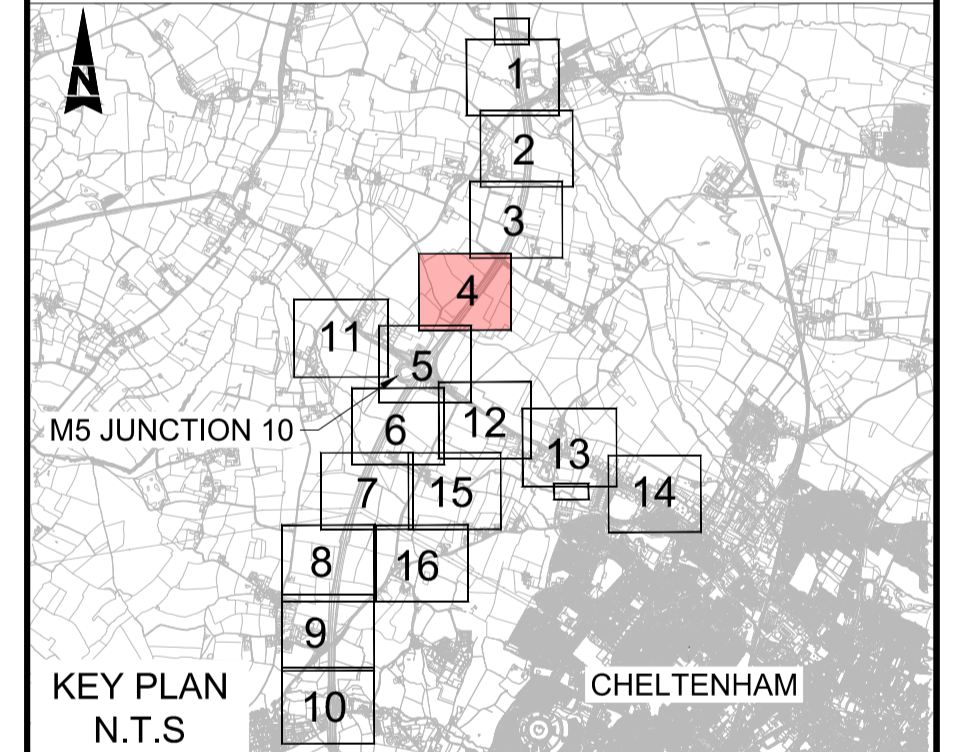

Description	Status	Revision	Drawn	Checked	Reviewed	Authorised	Issue Date
Description							
Description							
Description							
Description							
Description							
FIRST SUBMISSION							
Status	Revision	Drawn	Checked	Reviewed	Authorised	Issue Date	
A1	C01	NKRP	CJ	HC	BM	18/10/23	
Drawing Suitability							Status
APPROVED - PUBLISHED							A1

Project Title
M5 Junction 10 Improvements Scheme

Drawing Title
SPEED LIMITS AND TRAFFIC REGULATIONS PLANS REGULATION 5(2)(o) SHEET 4 OF 16

Drawing Number
TR010063/APP/2.14

Original Scale: **A1** Scale: 1:1250 Project Ref. No.: 5197035 Sheet: 4 of 16 Rev: **C01**

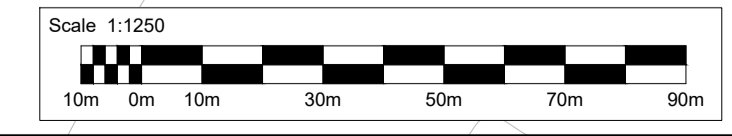

This map is based on Ordnance Survey material with the permission of Ordnance Survey on behalf of the Controller of His Majesty's Stationery Office. You are not permitted to copy, sub-license, distribute or sell any of this data to third parties in any form. © Crown Copyright and database rights 2023, Ordnance Survey 100019134.

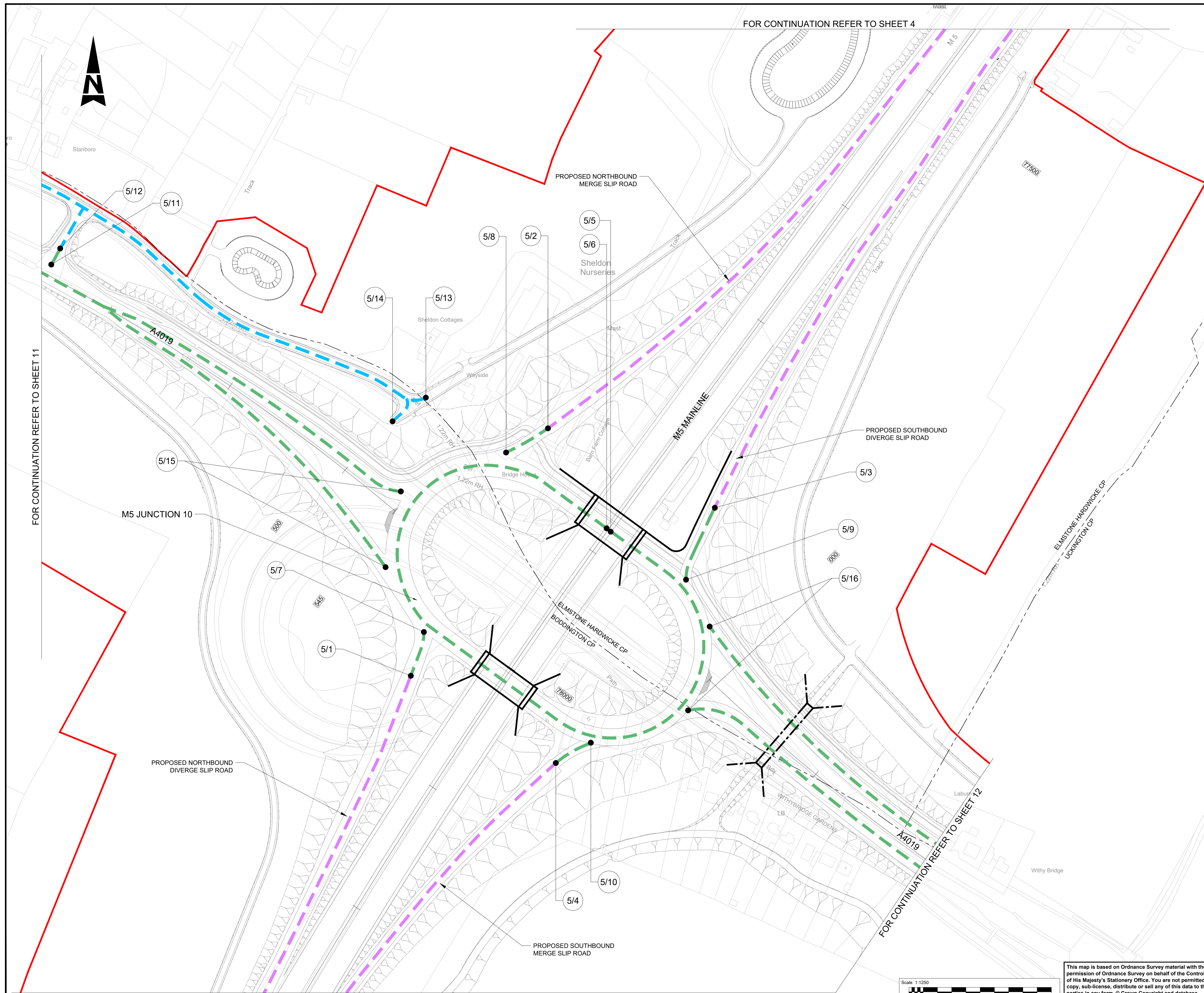

- NOTES:**
1. PROPOSED SPEED LIMITS ARE APPLICABLE TO NEW ROADS AND REALIGNED CARRIAGEWAYS/SLIP ROADS.
 2. THE SPEED LIMITS AND TRAFFIC REGULATIONS PLANS SHOULD BE READ IN CONJUNCTION WITH THE DEVELOPMENT CONSENT ORDER AND OTHER APPLICATION PLANS.

- KEY**
- DEVELOPMENT CONSENT ORDER (DCO) LIMITS
 - PROPOSED NATIONAL SPEED LIMIT ON MOTORWAY
 - PROPOSED 30MPH SPEED LIMIT
 - PROPOSED 40MPH SPEED LIMIT
 - PROPOSED 50MPH SPEED LIMIT
 - PARISH BOUNDARY
 - Ⓐ REFERENCE LABEL FOR REVOCATIONS AND VARIATIONS OF EXISTING TRAFFIC REGULATION ORDERS SCHEDULE
 - Ⓑ REFERENCE LABEL FOR TRAFFIC REGULATION MEASURES SCHEDULE
 - Ⓐ REFERENCE LABEL FOR SPEED LIMIT SCHEDULE
 - PROHIBITION OF U TURNS
 - ▲ BUS LANE ORDER EXTENTS
 - TRAFFIC REGULATION ORDER TO BE REVOKED / VARIED
 - XXXX MAINLINE CHAINAGE

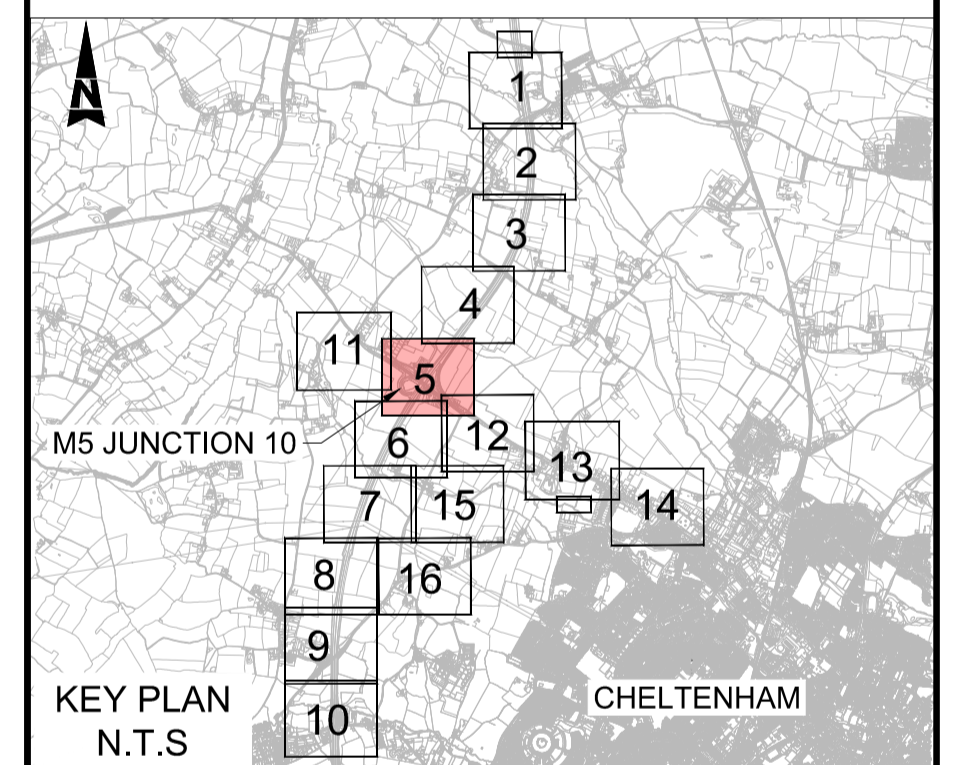

Description						
Status	Revision	Drawn	Checked	Reviewed	Authorised	Issue Date
Description						
Status	Revision	Drawn	Checked	Reviewed	Authorised	Issue Date
Description						
Status	Revision	Drawn	Checked	Reviewed	Authorised	Issue Date
Description						
FIRST SUBMISSION						
Status	Revision	Drawn	Checked	Reviewed	Authorised	Issue Date
A1	C01	NKRP	CJ	HC	BM	18/10/23
Drawing Suitability						Status
APPROVED - PUBLISHED						A1

Project Title
M5 Junction 10 Improvements Scheme

Drawing Title
SPEED LIMITS AND TRAFFIC REGULATIONS PLANS REGULATION 5(2)(o) SHEET 5 OF 16

Drawing Number
TR010063/APP/2.14

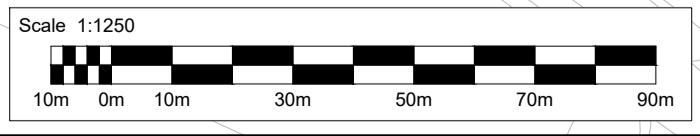

This map is based on Ordnance Survey material with the permission of Ordnance Survey on behalf of the Controller of His Majesty's Stationery Office. You are not permitted to copy, sub-license, distribute or sell any of this data to third parties in any form. © Crown Copyright and database rights 2023, Ordnance Survey 100019134.

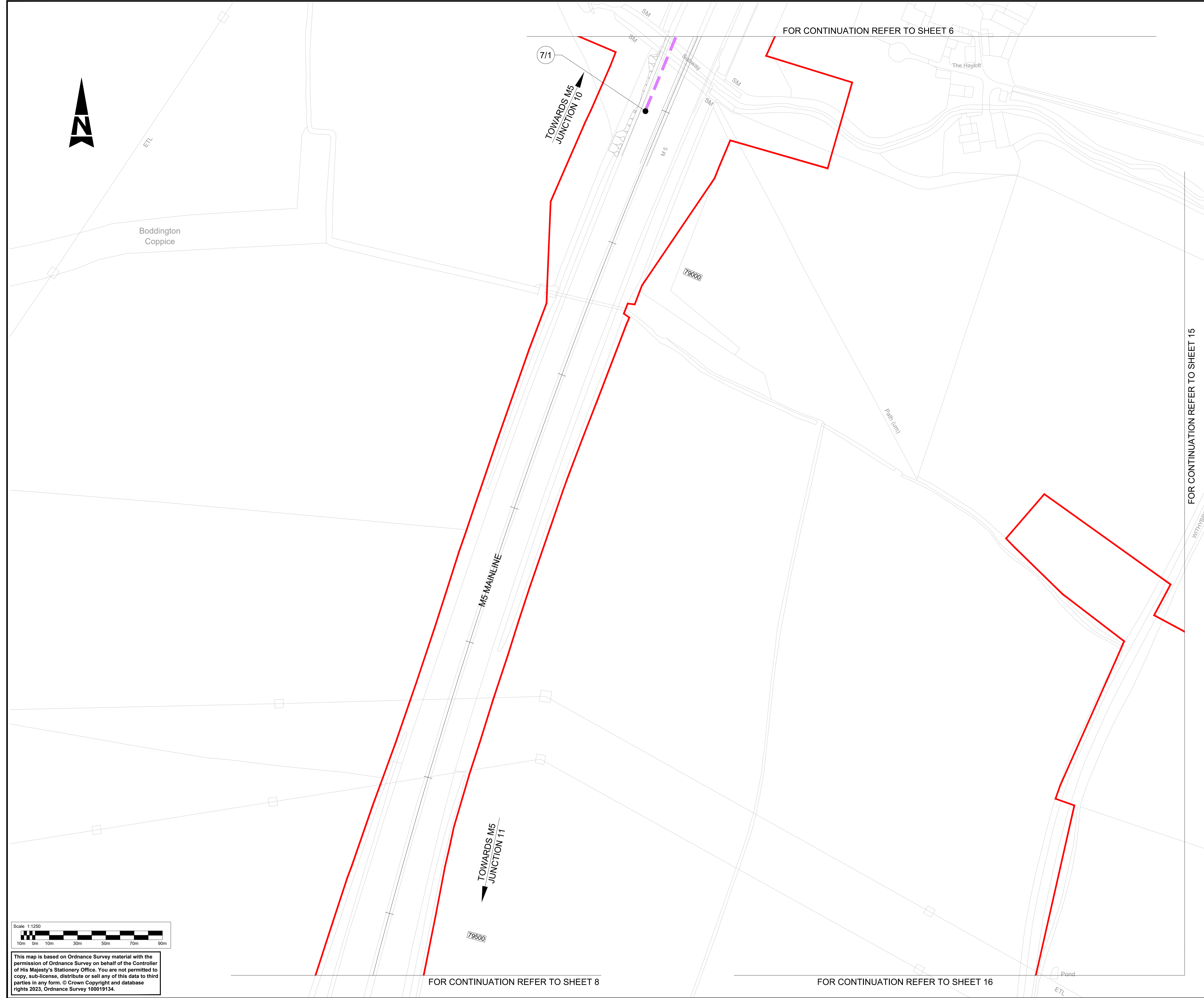

- NOTES:**
1. PROPOSED SPEED LIMITS ARE APPLICABLE TO NEW ROADS AND REALIGNED CARRIAGEWAYS/SLIP ROADS.
 2. THE SPEED LIMITS AND TRAFFIC REGULATIONS PLANS SHOULD BE READ IN CONJUNCTION WITH THE DEVELOPMENT CONSENT ORDER AND OTHER APPLICATION PLANS.
- KEY**
- DEVELOPMENT CONSENT ORDER (DCO) LIMITS
 - PROPOSED NATIONAL SPEED LIMIT ON MOTORWAY
 - PROPOSED 30MPH SPEED LIMIT
 - PROPOSED 40MPH SPEED LIMIT
 - PROPOSED 50MPH SPEED LIMIT
 - - - PARISH BOUNDARY
 - (A) REFERENCE LABEL FOR REVOCATIONS AND VARIATIONS OF EXISTING TRAFFIC REGULATION ORDERS SCHEDULE
 - (a) REFERENCE LABEL FOR TRAFFIC REGULATION MEASURES SCHEDULE
 - (4r) REFERENCE LABEL FOR SPEED LIMIT SCHEDULE
 - PROHIBITION OF U TURNS
 - ▲ BUS LANE ORDER EXTENTS
 - TRAFFIC REGULATION ORDER TO BE REVOKED / VARIED
 - XXXX MAINLINE CHAINAGE

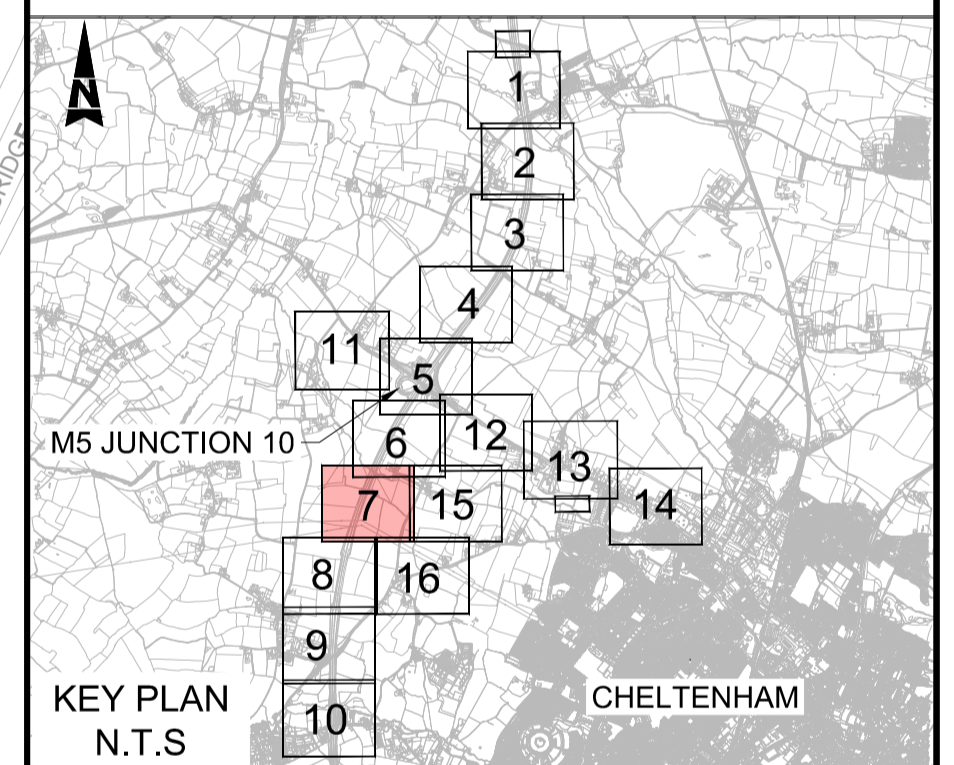

Description	Status	Revision	Drawn	Checked	Reviewed	Authorised	Issue Date
Description							
Description							
Description							
Description							
FIRST SUBMISSION							
Status	Revision	Drawn	Checked	Reviewed	Authorised	Issue Date	
A1	C01	NKRP	CJ	HC	BM	18/10/23	
Drawing Suitability							Status
APPROVED - PUBLISHED							A1

Project Title	
M5 Junction 10 Improvements Scheme	
Drawing Title	
SPEED LIMITS AND TRAFFIC REGULATIONS PLANS REGULATION 5(2)(o) SHEET 7 OF 16	
Drawing Number	
TR010063/APP/2.14	
Original Scale:	A1
Scale:	1:1250
Project Ref. No.:	5197035
Sheet:	7 of 16
Rev.:	C01

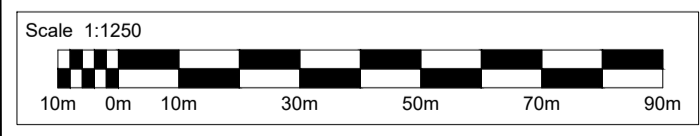

This map is based on Ordnance Survey material with the permission of Ordnance Survey on behalf of the Controller of His Majesty's Stationery Office. You are not permitted to copy, sub-license, distribute or sell any of this data to third parties in any form. © Crown Copyright and database rights 2023, Ordnance Survey 100019134.

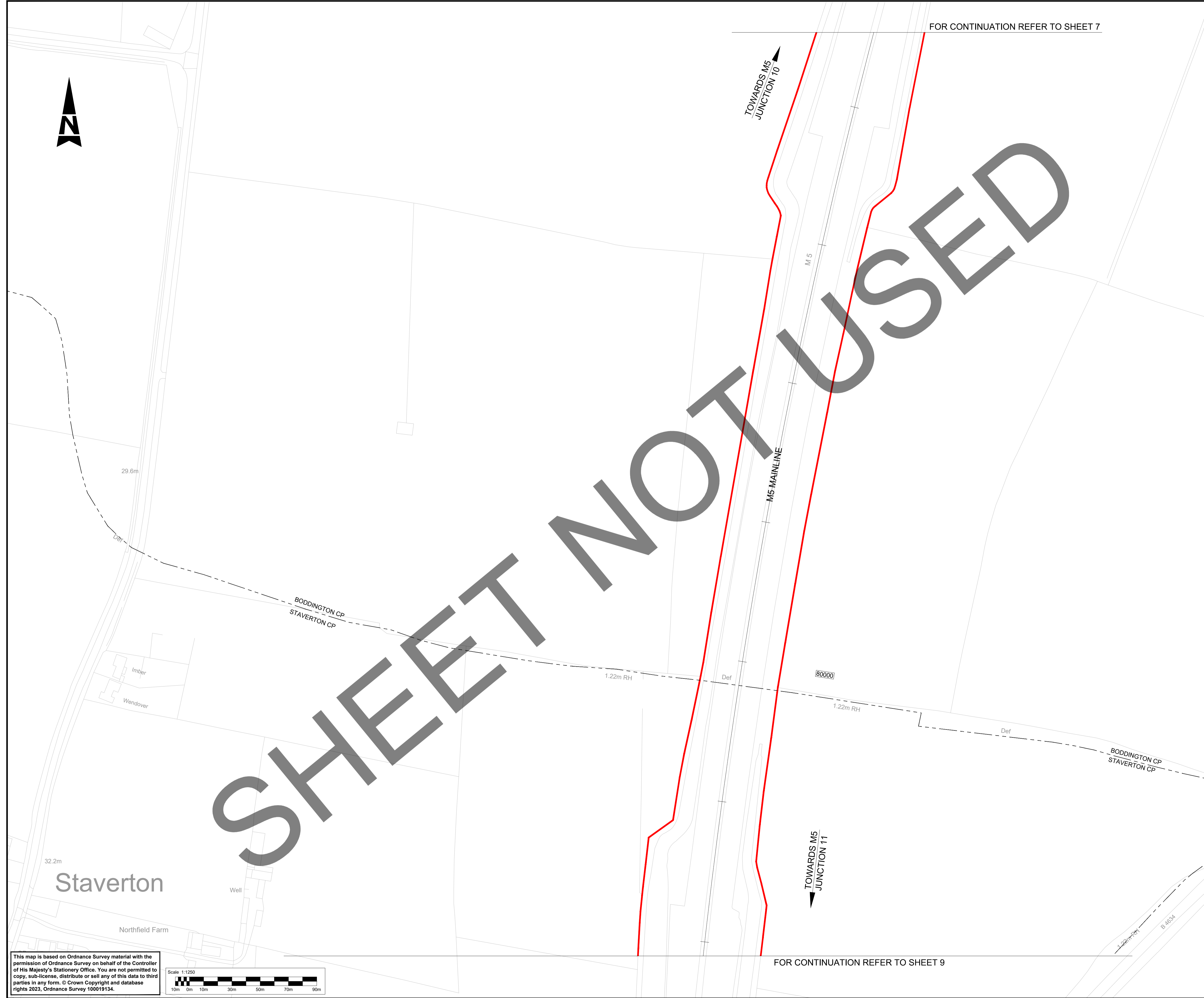

FOR CONTINUATION REFER TO SHEET 7

TOWARDS M5 JUNCTION 10

TOWARDS M5 JUNCTION 11

M5 MAINLINE

M 5

80000

1.22m RH

1.22m RH

1.22m RH

B 4034



NOTES:

1. PROPOSED SPEED LIMITS ARE APPLICABLE TO NEW ROADS AND REALIGNED CARRIAGEWAYS/SLIP ROADS.
2. THE SPEED LIMITS AND TRAFFIC REGULATIONS PLANS SHOULD BE READ IN CONJUNCTION WITH THE DEVELOPMENT CONSENT ORDER AND OTHER APPLICATION PLANS.

KEY

- DEVELOPMENT CONSENT ORDER (DCO) LIMITS
- PROPOSED NATIONAL SPEED LIMIT ON MOTORWAY
- PROPOSED 30MPH SPEED LIMIT
- PROPOSED 40MPH SPEED LIMIT
- PROPOSED 50MPH SPEED LIMIT
- - - - - PARISH BOUNDARY
- (A) REFERENCE LABEL FOR REVOCATIONS AND VARIATIONS OF EXISTING TRAFFIC REGULATION ORDERS SCHEDULE
- (a) REFERENCE LABEL FOR TRAFFIC REGULATION MEASURES SCHEDULE
- (A/R) REFERENCE LABEL FOR SPEED LIMIT SCHEDULE
- PROHIBITION OF U TURNS
- ▲ BUS LANE ORDER EXTENTS
- TRAFFIC REGULATION ORDER TO BE REVOKED / VARIED
- XXXX MAINLINE CHAINAGE

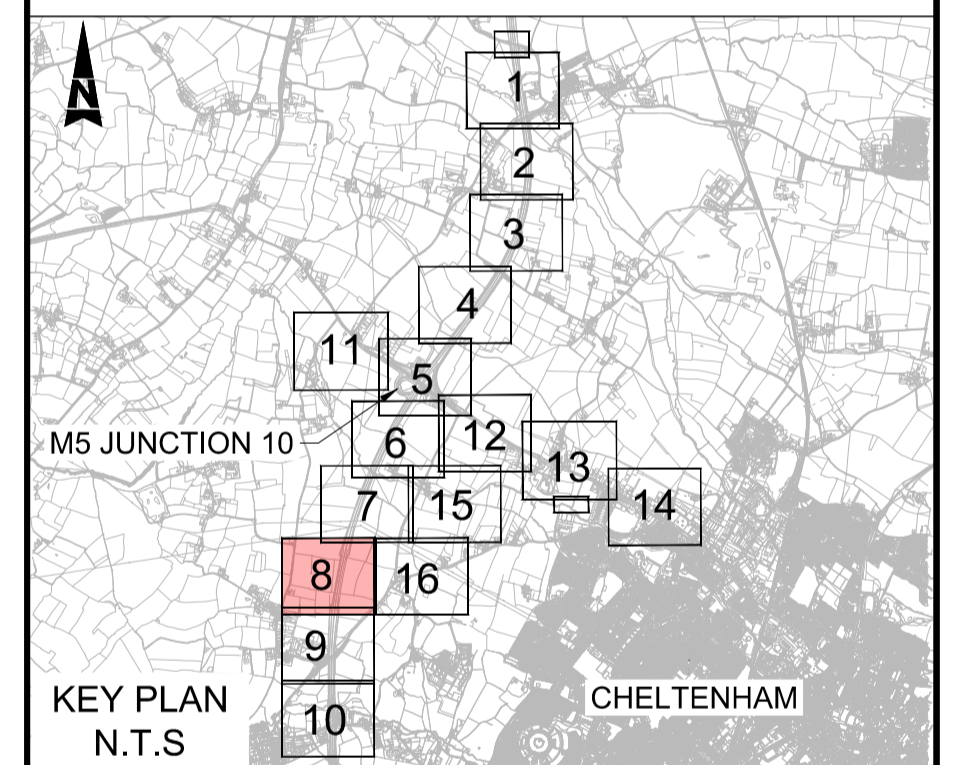

KEY PLAN N.T.S

Description	Status	Revision	Drawn	Checked	Reviewed	Authorised	Issue Date
Description							
Description							
Description							
Description							

FIRST SUBMISSION							Status
Status	Revision	Drawn	Checked	Reviewed	Authorised	Issue Date	
A1	C01	NKRP	CJ	HC	BM	18/10/23	APPROVED - PUBLISHED

Project Title
M5 Junction 10 Improvements Scheme

Drawing Title
SPEED LIMITS AND TRAFFIC REGULATIONS PLANS REGULATION 5(2)(o) SHEET 8 OF 16

Drawing Number
TR010063/APP/2.14

Original Size: A1	Scale: 1:1250	Project Ref. No.: 5197035	Sheet: 8 of 16	Rev: C01
-------------------	---------------	---------------------------	----------------	----------

This map is based on Ordnance Survey material with the permission of Ordnance Survey on behalf of the Controller of His Majesty's Stationery Office. You are not permitted to copy, sub-license, distribute or sell any of this data to third parties in any form. © Crown Copyright and database rights 2023, Ordnance Survey 100019134.

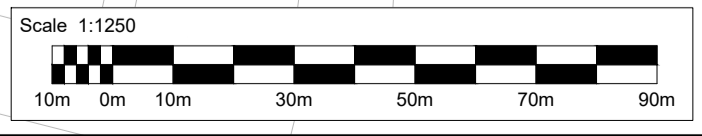

FOR CONTINUATION REFER TO SHEET 9

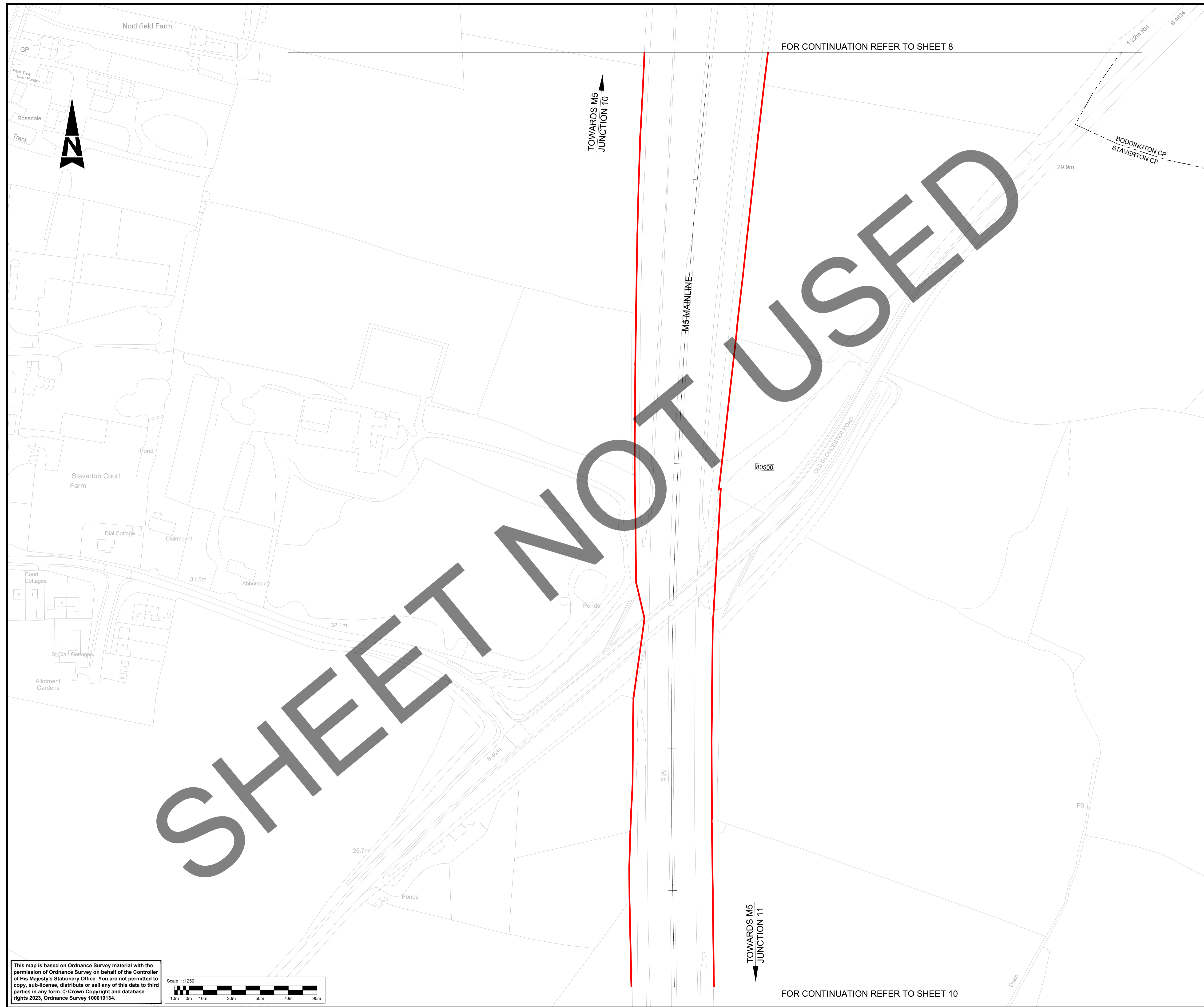

FOR CONTINUATION REFER TO SHEET 8

TOWARDS M5 JUNCTION 10

TOWARDS M5 JUNCTION 11

- NOTES:**
- PROPOSED SPEED LIMITS ARE APPLICABLE TO NEW ROADS AND REALIGNED CARRIAGEWAYS/SLIP ROADS.
 - THE SPEED LIMITS AND TRAFFIC REGULATIONS PLANS SHOULD BE READ IN CONJUNCTION WITH THE DEVELOPMENT CONSENT ORDER AND OTHER APPLICATION PLANS.
- KEY**
- DEVELOPMENT CONSENT ORDER (DCO) LIMITS
 - PROPOSED NATIONAL SPEED LIMIT ON MOTORWAY
 - PROPOSED 30MPH SPEED LIMIT
 - PROPOSED 40MPH SPEED LIMIT
 - PROPOSED 50MPH SPEED LIMIT
 - PARISH BOUNDARY
 - REFERENCE LABEL FOR REVOCATIONS AND VARIATIONS OF EXISTING TRAFFIC REGULATION ORDERS SCHEDULE
 - REFERENCE LABEL FOR TRAFFIC REGULATION MEASURES SCHEDULE
 - REFERENCE LABEL FOR SPEED LIMIT SCHEDULE
 - PROHIBITION OF U TURNS
 - BUS LANE ORDER EXTENTS
 - TRAFFIC REGULATION ORDER TO BE REVOKED / VARIED
 - MAINLINE CHAINAGE

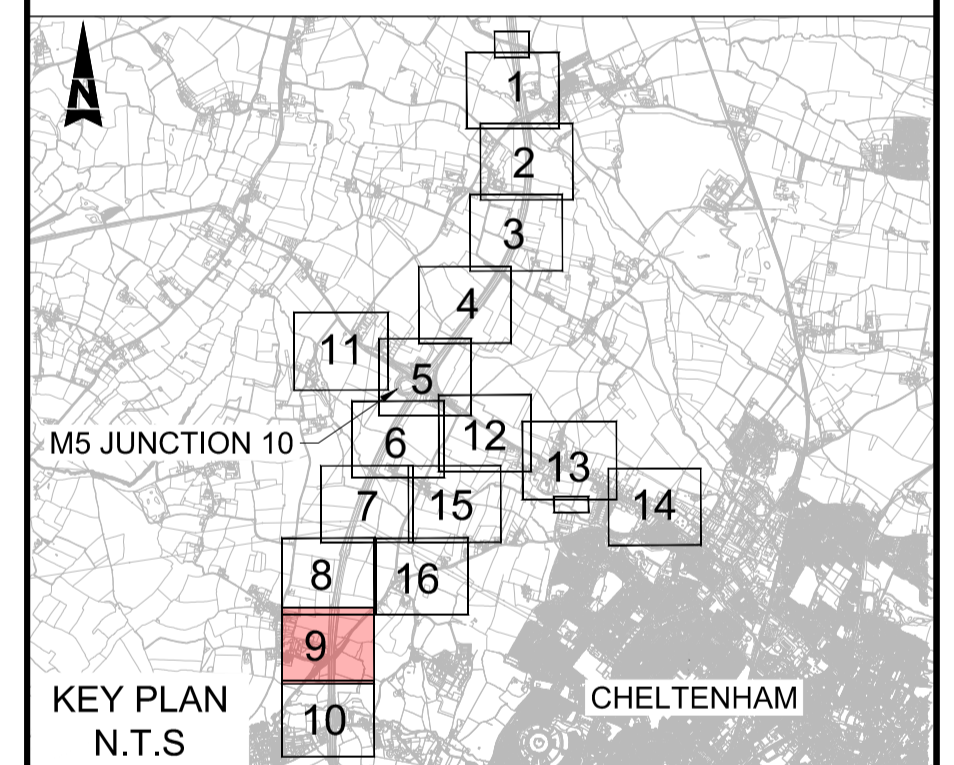

Description									
Status	Revision	Drawn	Checked	Reviewed	Authorised	Issue Date			
Description									
Status	Revision	Drawn	Checked	Reviewed	Authorised	Issue Date			
Description									
Status	Revision	Drawn	Checked	Reviewed	Authorised	Issue Date			
Description									
Status	Revision	Drawn	Checked	Reviewed	Authorised	Issue Date			
Description									
FIRST SUBMISSION									
Status	Revision	Drawn	Checked	Reviewed	Authorised	Issue Date			
A1	C01	NKRP	CJ	HC	BM	18/10/23			
Drawing Suitability						Status			
APPROVED - PUBLISHED						A1			
Project Title									
M5 Junction 10 Improvements Scheme									
Drawing Title									
SPEED LIMITS AND TRAFFIC REGULATIONS PLANS REGULATION 5(2)(o) SHEET 9 OF 16									
Drawing Number									
TR010063/APP/2.14									
Original Size:	A1	Scale:	1:1250	Project Ref. No.:	5197035	Sheet:	9 of 16	Rev.:	C01

This map is based on Ordnance Survey material with the permission of Ordnance Survey on behalf of the Controller of His Majesty's Stationery Office. You are not permitted to copy, sub-license, distribute or sell any of this data to third parties in any form. © Crown Copyright and database rights 2023, Ordnance Survey 100019134.

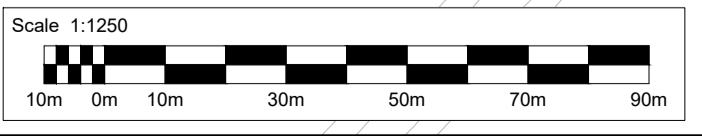

FOR CONTINUATION REFER TO SHEET 9



TOWARDS M5
JUNCTION 10

M5 MAINLINE

TOWARDS M5
JUNCTION 11

81500

81545

SHEET NOT USED

NOTES:

1. PROPOSED SPEED LIMITS ARE APPLICABLE TO NEW ROADS AND REALIGNED CARRIAGEWAYS/SLIP ROADS.
2. THE SPEED LIMITS AND TRAFFIC REGULATIONS PLANS SHOULD BE READ IN CONJUNCTION WITH THE DEVELOPMENT CONSENT ORDER AND OTHER APPLICATION PLANS.

KEY

- DEVELOPMENT CONSENT ORDER (DCO) LIMITS
- PROPOSED NATIONAL SPEED LIMIT ON MOTORWAY
- PROPOSED 30MPH SPEED LIMIT
- PROPOSED 40MPH SPEED LIMIT
- PROPOSED 50MPH SPEED LIMIT
- - - PARISH BOUNDARY
- (A) REFERENCE LABEL FOR REVOCATIONS AND VARIATIONS OF EXISTING TRAFFIC REGULATION ORDERS SCHEDULE
- (B) REFERENCE LABEL FOR TRAFFIC REGULATION MEASURES SCHEDULE
- (M) REFERENCE LABEL FOR SPEED LIMIT SCHEDULE
- PROHIBITION OF U TURNS
- ▲ BUS LANE ORDER EXTENTS
- TRAFFIC REGULATION ORDER TO BE REVOKED / VARIED
- XXXX MAINLINE CHAINAGE

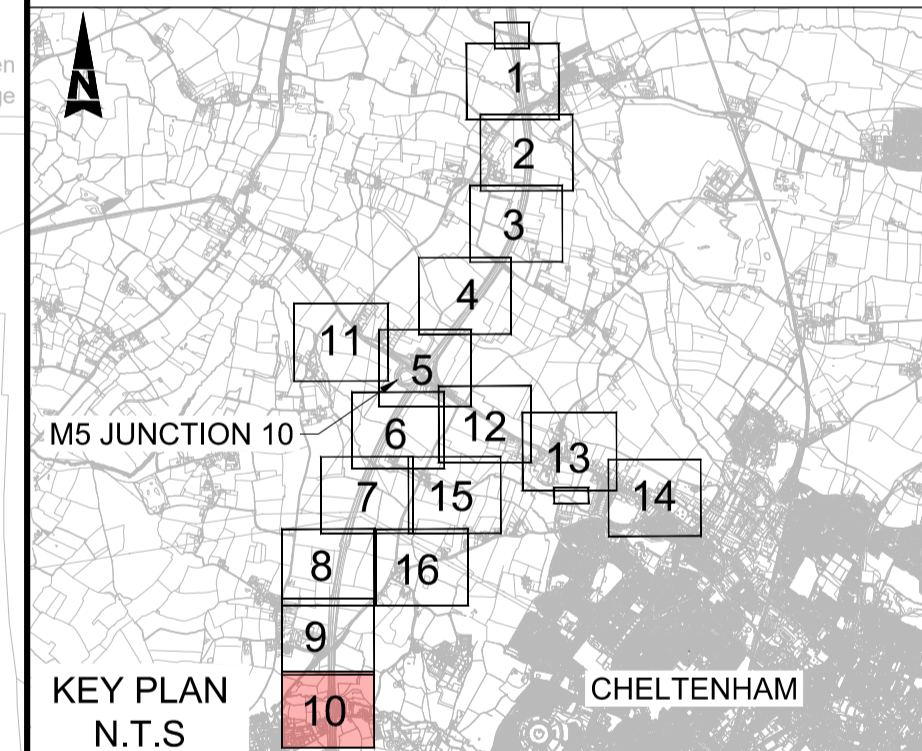

KEY PLAN N.T.S

Description

Status	Revision	Drawn	Checked	Reviewed	Authorised	Issue Date
--------	----------	-------	---------	----------	------------	------------

Description

Status	Revision	Drawn	Checked	Reviewed	Authorised	Issue Date
--------	----------	-------	---------	----------	------------	------------

Description

Status	Revision	Drawn	Checked	Reviewed	Authorised	Issue Date
--------	----------	-------	---------	----------	------------	------------

Description

Status	Revision	Drawn	Checked	Reviewed	Authorised	Issue Date
--------	----------	-------	---------	----------	------------	------------

Description

FIRST SUBMISSION

Status	Revision	Drawn	Checked	Reviewed	Authorised	Issue Date
A1	C01	NKRP	CJ	HC	BM	18/10/23

Drawing Suitability

APPROVED - PUBLISHED

Project Title
M5 Junction 10 Improvements Scheme

Drawing Title

SPEED LIMITS AND TRAFFIC REGULATIONS PLANS REGULATION 5(2)(o) SHEET 10 OF 16

Drawing Number

TR010063/APP/2.14

Original Size: A1	Scale: 1:1250	Project Ref. No.: 5197035	Sheet: 10 of 16	Rev: C01
-------------------	---------------	---------------------------	-----------------	----------

This map is based on Ordnance Survey material with the permission of Ordnance Survey on behalf of the Controller of His Majesty's Stationery Office. You are not permitted to copy, sub-license, distribute or sell any of this data to third parties in any form. © Crown Copyright and database rights 2023, Ordnance Survey 100019134.

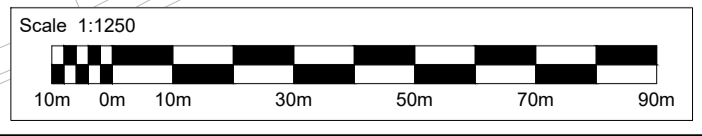

ATKINS

Member of the SNC-Lavalin Group

5th Floor, Block 5
Shire Hall
Bearland
Gloucester
GL1 2TH